

PROGRESS DATES

DESIGN REVIEW SET	02/18/13
CODE & BIDDING SET	02/25/13
CODE RESUBMISSION	05/21/13
CODE RESUBMISSION	06/06/13

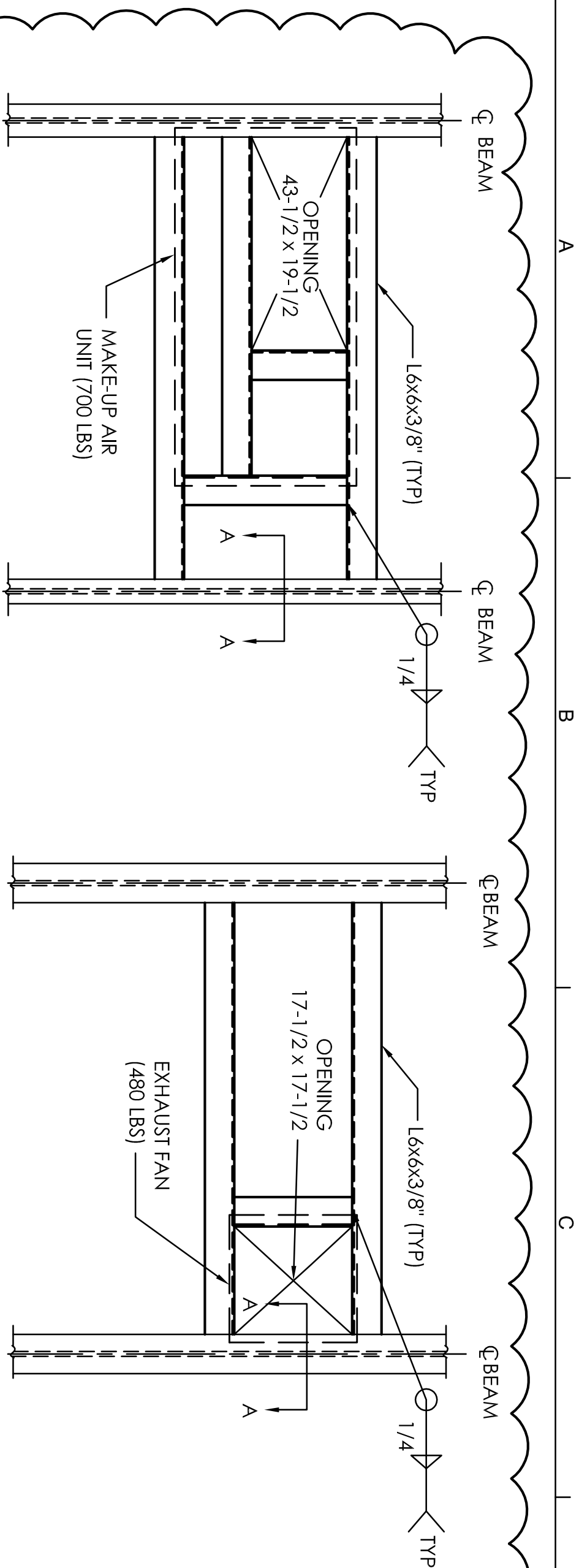

6 MAU-1 ROOF FRAMING DETAIL

7
G1 EF-1 ROOF FRAMING DETAIL
SCALE: 1/2" = 1'

8
G1 ELEVATION 'A'
SCALE: 1/4" = 1'

ELEVATION 'B
9
G1 SCALE: 1/4" = 1'

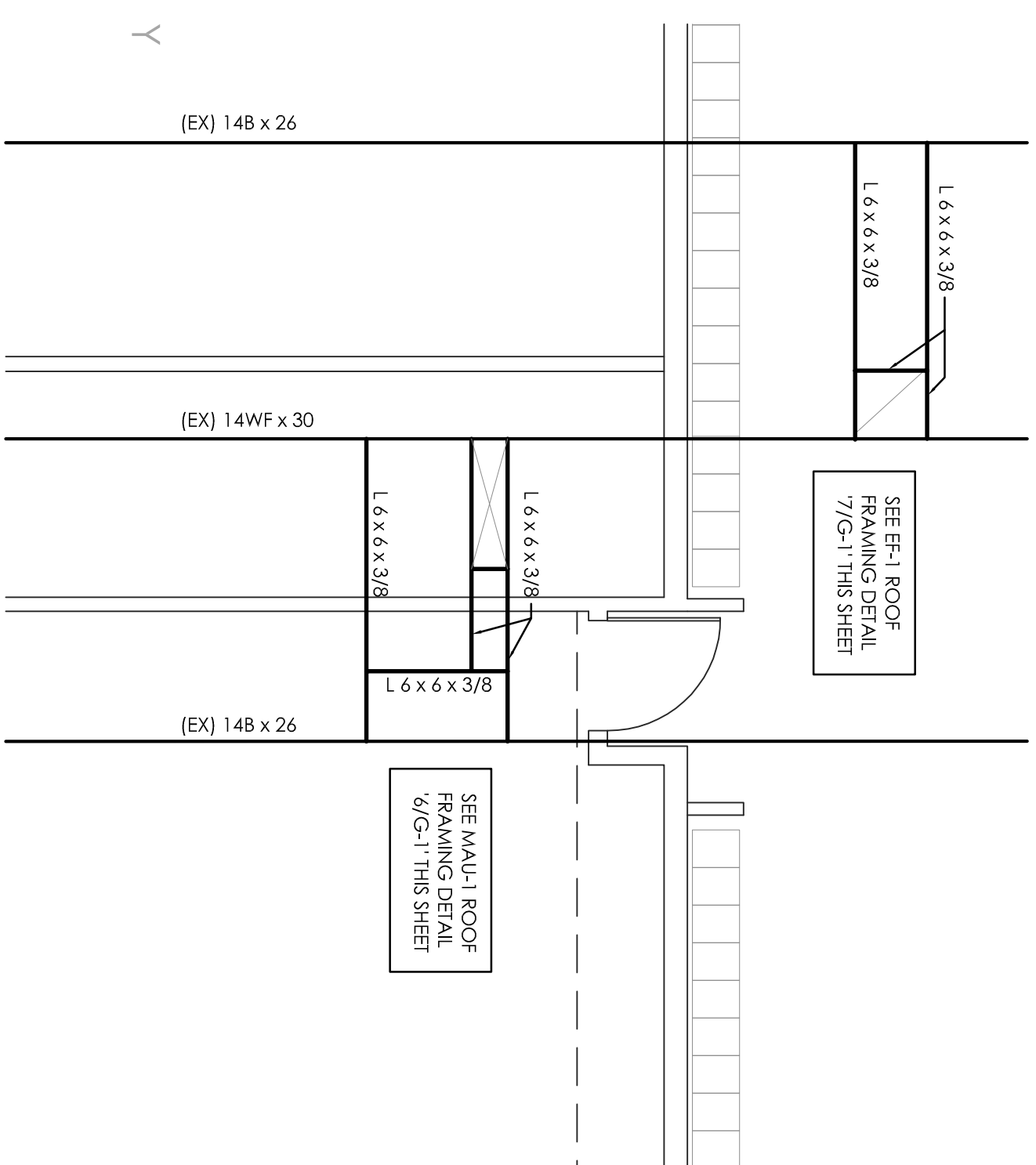
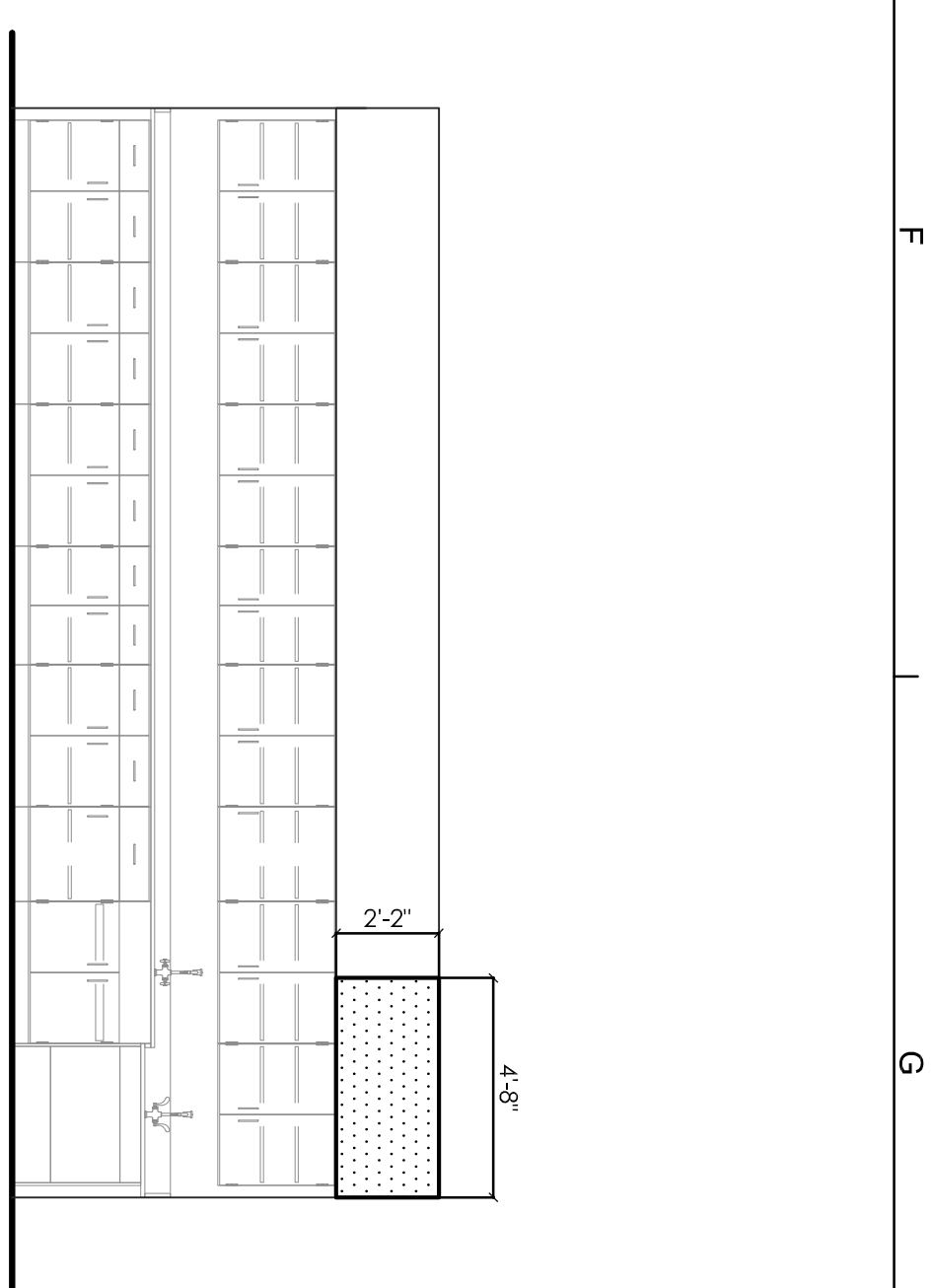

4 STRUCTURAL ROOF FRAMING PLAN
GI SCALE: 1/4" = 1'

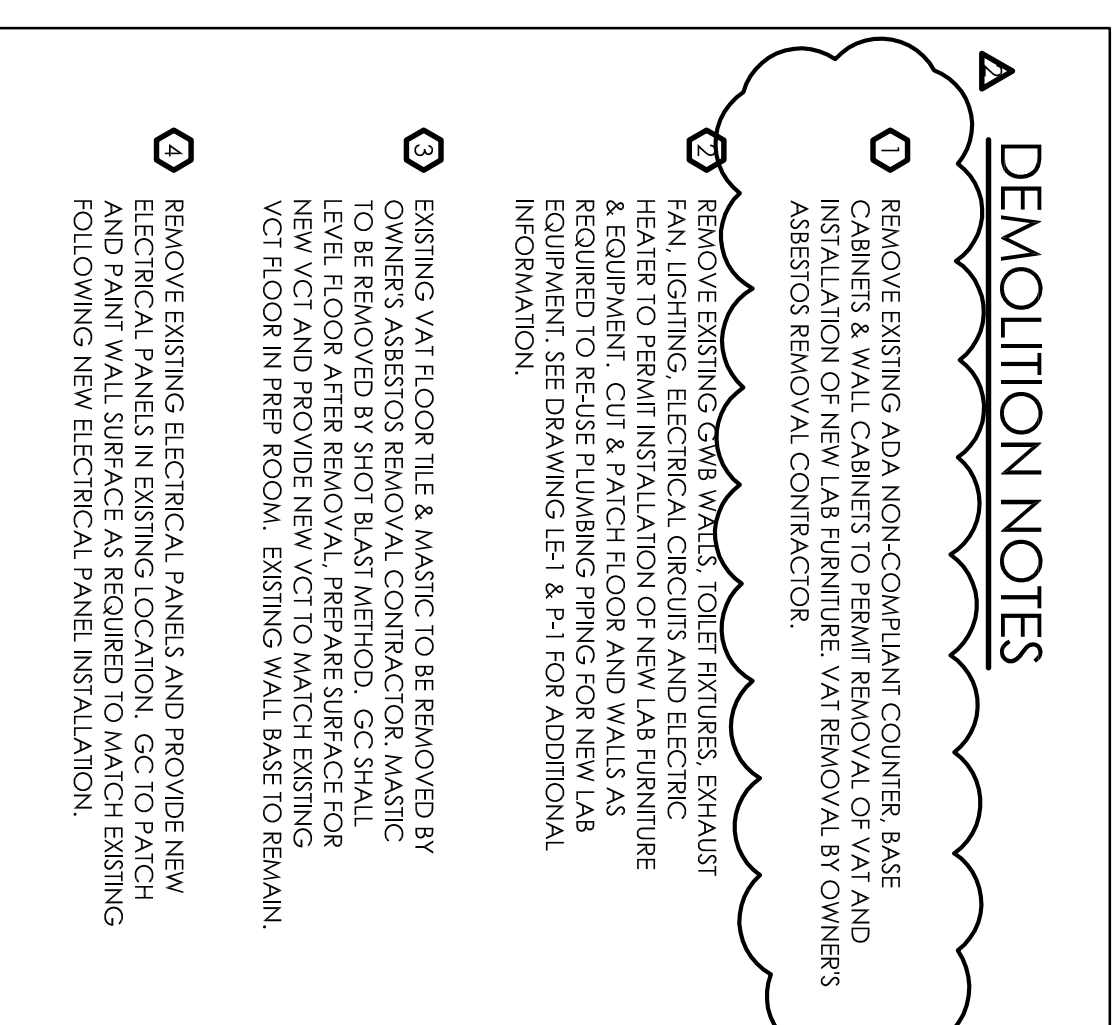

DEMOLITION NOTES

- 1 REMOVE EXISTING A/D NON-COMPLIANT COUNTER, BASE CABINETS & WALL CABINETS TO PERMIT REMOVAL OF VAI AND INSTALLATION OF NEW LAB FURNITURE. VAI REMOVAL BY OWNER-ASBESTOS REMOVAL CONTRACTOR.
- 2 REMOVE EXISTING GMB WALLS, TOILET FIXTURES, EXHAUST FAN, GROUND ELECTRICAL PANELS AND ELECTRICAL HEATING/COOLING SYSTEMS. REMOVE EXISTING HEATING/COOLING PIPING, PIPING AND ELECTRICAL EQUIPMENT. CUT & PATCH FLOOR AND WALLS AS REQUIRED TO RE-USE PLUMBING PIPING FOR NEW LAB EQUIPMENT. (SEE DRAWING 1E-1 & P-1 FOR ADDITIONAL INFORMATION.)

3. EXISTING VAC FLOOR TILE & MASTIC TO BE REMOVED BY OWNER'S ASSIGNED RENOVATION CONTRACTOR. MASTIC TO BE REMOVED BY SHOT BLAST METHOD. GC SHALL LEVEL FLOOR AFTER REMOVAL. PREPARE SPACE FOR NEW VCT & PROVIDE NEW VCT TO MATCH EXISTING VCT FLOOR IN PREP ROOM. EXISTING WALL BASE TO REMAIN.
4. REMOVE EXISTING ELECTRICAL PANELS & PROVIDE NEW ELECTRICAL PANELS IN EXISTING LOCATION. GC TO PATCH AND PAINT WALL SURFACE AS REQUIRED TO MATCH EXISTING. FOLLOWING NEW ELECTRICAL PANEL INSTALLATION.

SECTION 'A-A'

G1 SCALE: NONE

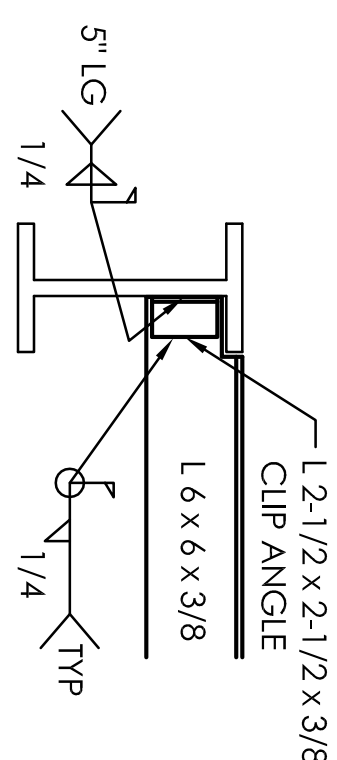

NEW WORK KEYED NOTES

- 1 CUT OUT TO PREPARE INSTALLATION OF NEW FLOOR DECK AND EXISTING WATER CLOSET LOCATION BY NC PATCH FLOOR AND EXISTING CONDUIT.
- 2 EXTEND EXISTING SOFFIT OVER NEW WALL CABINETS, FINISH & PAINT TO MATCH EXISTING, MAINTAIN HIR FIRE RATING AT CORRIDOR WALL.
- 3 PROVIDE NEW SOFFIT AT EXISTING BATHROOM CEILING LOCATION FINISH & PAINT TO MATCH ADJACENT LOWER SOFFIT, MAINTAIN HIR FIRE RATING AT CORRIDOR WALL.
- 4 REMOVE EXISTING WALL BASE TRIM.
- 5 EXTEND EXISTING SOFFIT OVER AREA WHERE EXISTING BATHROOM WAS REMOVED, FINISH & PAINT TO MATCH EXISTING SOFFIT.
- 6 PATCH GYPSUM WALL AROUND NEW ELECTRICAL PANELS, PAINT TO MATCH EXISTING SURFACE.
- 7 REMOVE GYB ON THIS SIDE OF WALL TO PREPARE INSTALLATION OF NEW PIPING AND CONDUIT, REPLACE GYB AND PATCH TO MATCH EXISTING CONDITIONS.
- 8 CUT EXISTING CONCRETE FLOOR AS REQUIRED TO INSTALL NEW ELECTRICAL CONDUITS, PATCH FLOOR AND PREP FOR NEW VCT FLOOR INSTALLATION.
- 9 PAINT ALL WALLS AND NEW STEEL, CONDUIT, DUCTWORK & PIPING TO MATCH EXISTING CONDITIONS.

3 FIRST FLOOR PLAN - NEW WORK
G1 SCALE: 1/8" = 1'

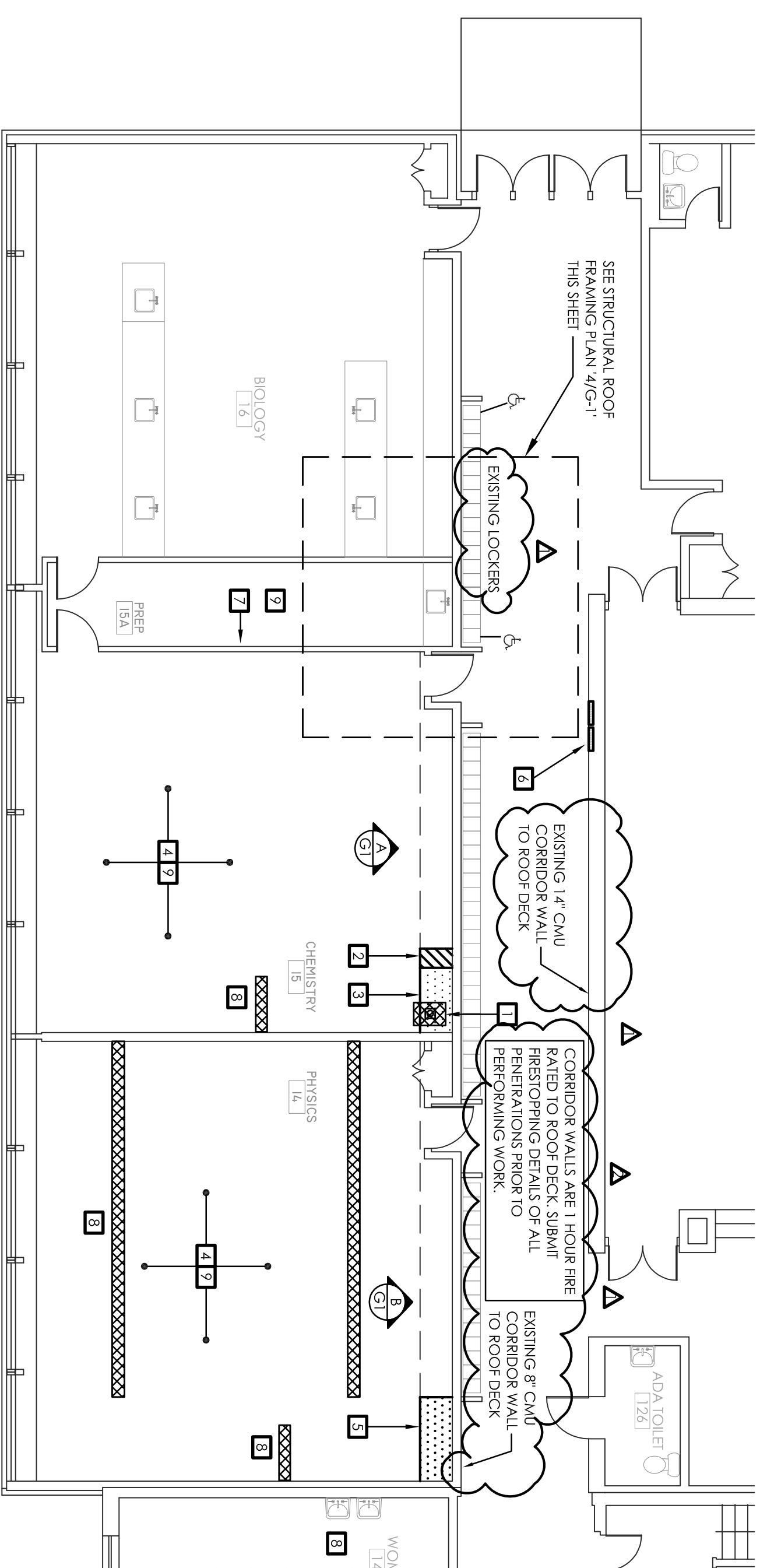

2 FIRST FLOOR PLAN - DEMOLITION

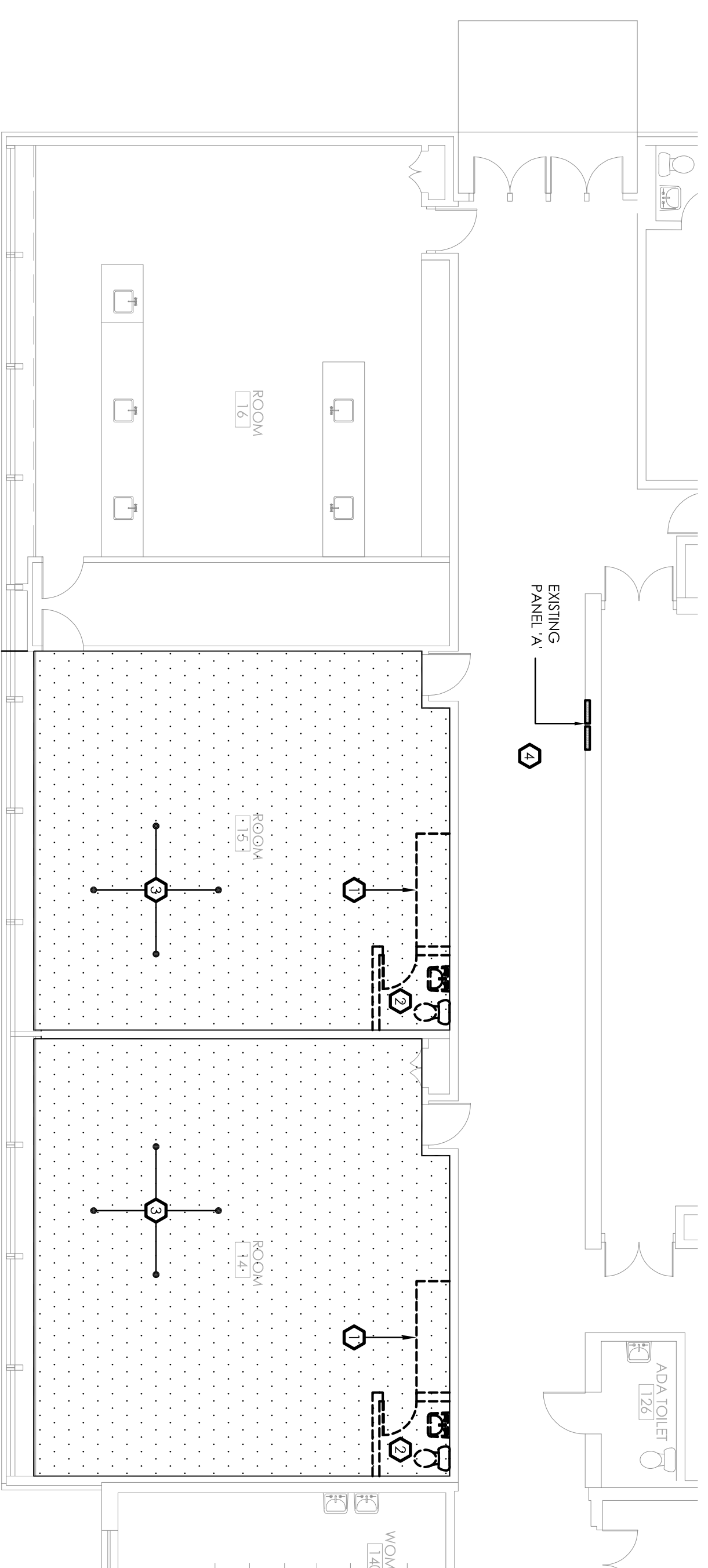

1 KEY PLAN

DESIGN LOADS	
ITEM	VALUE (PSF)
ROOF DEAD LOAD	15
ROOF LIVE LOAD	40
GROUND SNOW LOAD	40